

S:\Projects\18-336-01 Lot 10 Unit 1 River Meadows Subdivision\Drawings\Site Topo 15-983.dwg (2x24 or 11x17) - Aug 28 2019 05:54:23 pm PLOTTED BY barbes DWG FIRMATI 230

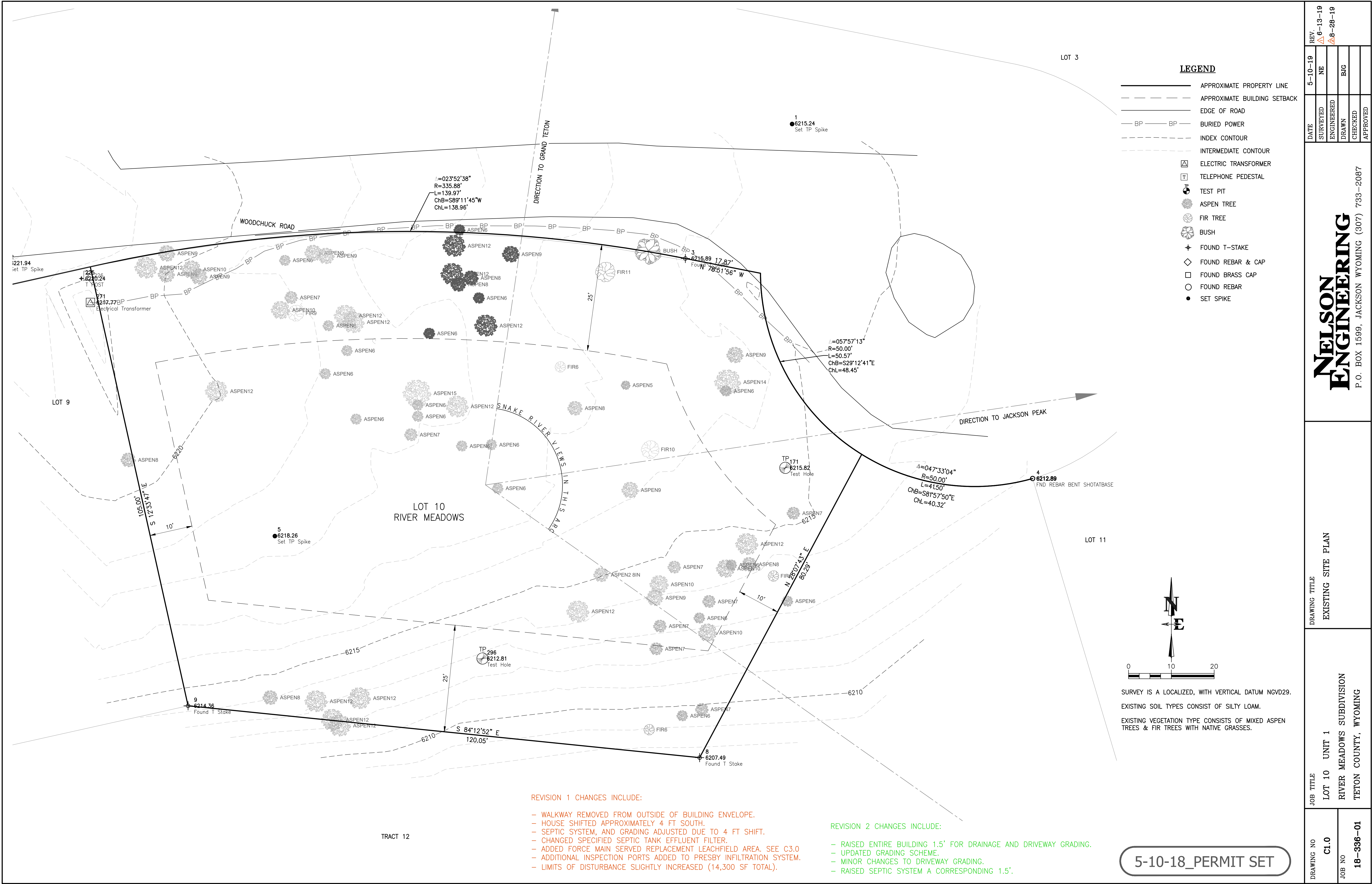

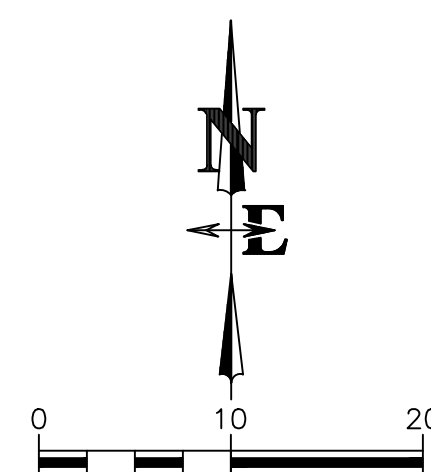

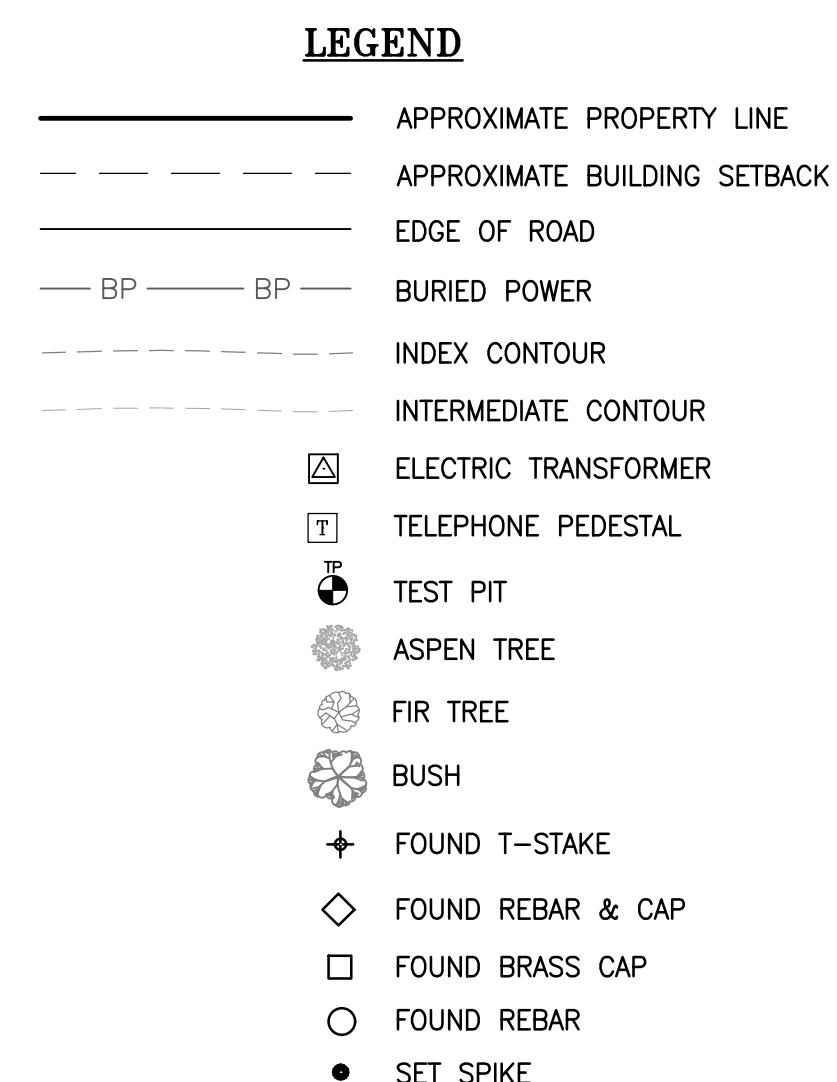

5-10-19\_PERMIT SET

- WALKWAY REMOVED FROM OUTSIDE OF BUILDING ENVELOPE.
- HOUSE SHIFTED APPROXIMATELY 4 FT SOUTH.
- SEPTIC SYSTEM, AND GRADING ADJUSTED DUE TO 4 FT SHIFT.
- CHANGED SPECIFIED SEPTIC TANK EFFLUENT FILTER.
- ADDED FORCE MAIN SERVED REPLACEMENT LEACHFIELD AREA. SEE C3.0
- ADDITIONAL INSPECTION PORTS ADDED TO PRESBY INFILTRATION SYSTEM.
- LIMITS OF DISTURBANCE SLIGHTLY INCREASED (14,300 SF TOTAL).

- RAISED ENTIRE BUILDING 1.5' FOR DRAINAGE AND DRIVEWAY GRADING.
- UPDATED GRADING SCHEME.
- MINOR CHANGES TO DRIVEWAY GRADING.
- RAISED SEPTIC SYSTEM A CORRESPONDING 1.5'.

DRAWING NO <b>C2.0</b>	JOB TITLE LOT 10 UNIT 1 RIVER MEADOWS SUBDIVISION TETON COUNTY, WYOMING	DRAWING TITLE FINAL SITE PLAN	<div> <div><b>NELSON</b></div> <div><b>ENGINEERING</b></div> <div>P.O. BOX 1599, JACKSON WYOMING (307) 733-2087</div> </div>	DATE	5/10/2019	REV.
	JOB NO <b>18-336-01</b>			SURVEYED	NE	6-13-19
			ENGINEERED	DD	8-28-19	
			DRAWN	DB		
			CHECKED	DD		
			APPROVED	DD		



S:\Proj\2018\336-01 Richardson Residence - 5370 W Woodchuck Road - Lot 10 River Meadows - Civil Design Services\Drawings\Richardson Residence\DWG\DWG1 230 DWG ERMW1 230 PLOTTED BY: lscs Date: Aug 28 2019 05:32:03 pm

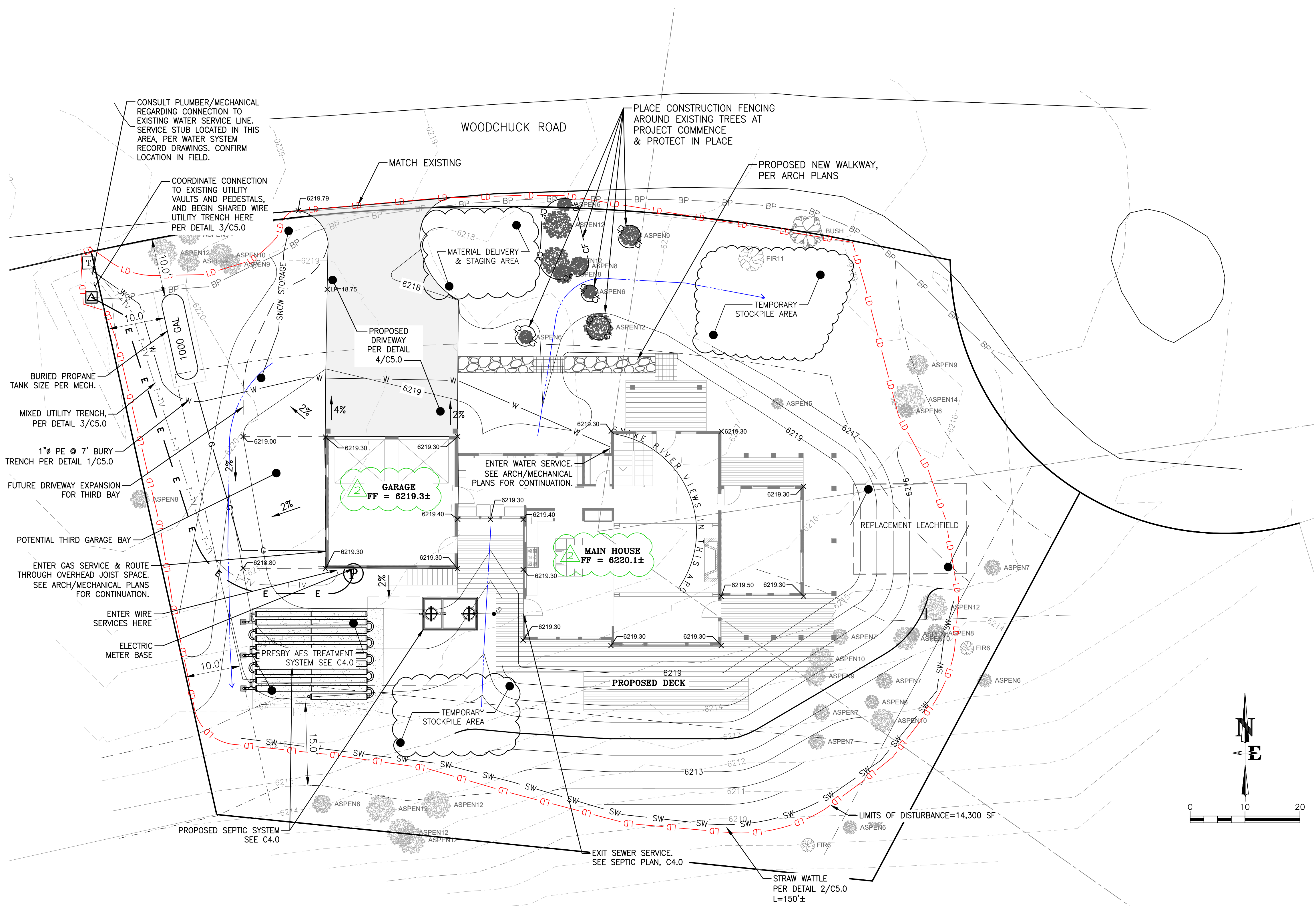

REVISION 1 CHANGES INCLUDE:

- WALKWAY REMOVED FROM OUTSIDE OF BUILDING ENVELOPE.
- HOUSE SHIFTED APPROXIMATELY 4 FT SOUTH.
- SEPTIC SYSTEM, AND GRADING ADJUSTED DUE TO 4 FT SHIFT.
- CHANGED SPECIFIED SEPTIC TANK EFFLUENT FILTER.
- ADDED FORCE MAIN SERVED REPLACEMENT LEACHFIELD AREA. SEE C3.0
- ADDITIONAL INSPECTION PORTS ADDED TO PRESBY INFILTRATION SYSTEM.
- LIMITS OF DISTURBANCE SLIGHTLY INCREASED (14,300 SF TOTAL).

REVISION 2 CHANGES INCLUDE:

- RAISED ENTIRE BUILDING 1.5' FOR DRAINAGE AND DRIVEWAY GRADING.
- UPDATED GRADING SCHEME.
- MINOR CHANGES TO DRIVEWAY GRADING.
- RAISED SEPTIC SYSTEM A CORRESPONDING 1.5'.

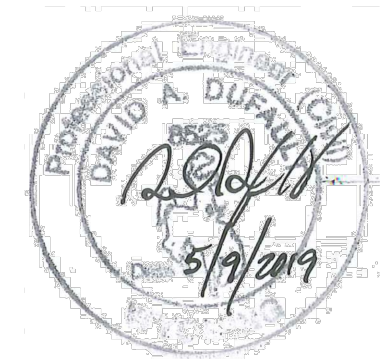

5-10-19\_PERMIT SET

DRAWING NO	JOB NO	JOB TITLE	DRAWING TITLE	REV.				
				DATE	5/10/2019	NE	6-13-19	8-28-19
C3.0		LOT 10 UNIT 1	GRADING & EROSION CONTROL PLAN	SURVEYED	DD	DD	DD	DD
		RIVER MEADOWS SUBDIVISION	& UTILITY PLAN	ENGINEERED	DD	DD	DD	DD
		TETON COUNTY, WYOMING		DRAWN	DD	DD	DD	DD
	18-336-01			CHECKED	DD	DD	DD	DD
				APPROVED	DD	DD	DD	DD

NELSON  
ENGINEERING

P.O. BOX 1599, JACKSON WYOMING (307) 733-2087



FROM	OR EQUIVALENT	TO SYSTEM
WELLS (INCLUDING NEIGHBORING WELLS)	50'	100'
PROPERTY LINES	10'	10'
BUILDING FOUNDATIONS (W/O FOUNDATION DRAINS)	5'	10'
BUILDING FOUNDATIONS (W/ FOUNDATION DRAINS)	5'	25'
POTABLE WATER PIPES	25'	25'
SEPTIC TANKS	—	10'
STREAM OR SURFACE BODY OF WATER (INC. SEASONAL AND INTERMITTENT)	50'	50'

- \* SEPTIC SYSTEM INSTALLER/CONTRACTOR MUST BE CERTIFIED WITH PRESBY SYSTEM (<http://presbyeco.com/classes-certifications/>)
- \* NO LAWN IRRIGATION, NO TREES, OR SHRUBS WITHIN 10' OF PRESBY AES SYSTEM.
- \* SYSTEM VENTS MUST REMAIN FUNCTIONAL AT ALL TIMES. IT IS CRITICAL THERE ARE NO OBSTRUCTIONS, RESTRICTIONS, OR DAMAGE TO SYSTEM VENTS.
- \* CONTRACTOR TO REVIEW AND FOLLOW PRESBY AES TREATMENT SYSTEM DOCUMENT: WYOMING DESIGN & INSTALLATION MANUAL

