

Plan / Master Bath/W.C./Entry/Closet
Scale 3/8" = 1'-0"

MASTER BATH KEY
ST-1 12x24 Natural Stone Floor Tiles
ST-2 3cm Slab with 1 1/4" tall nosing, 4" Back Splash recessed 5/8" into Drywall at Bathroom Vanity only, 2cm Threshold, Border Niche
ST-3 Wall Tiles, 12x24 Natural Stone Tiles, Niche
ST-4 Base Tiles, 4" Tall Natural Stone Tile with Polished Edge

Align Tile Joint/Sh. Glass/
Inside face of drywall Clo.

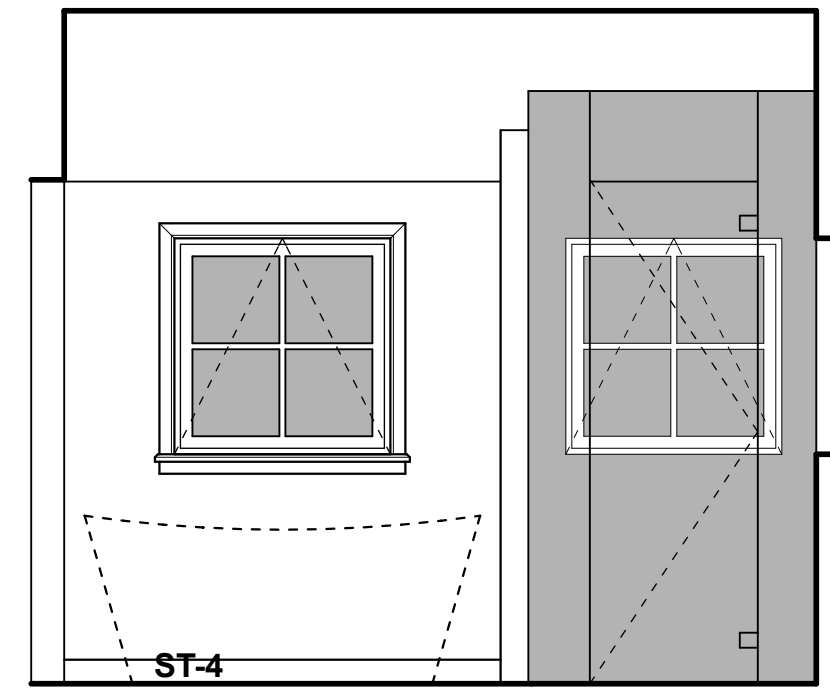

1 Master Bath / North
Scale 3/8" = 1'-0"

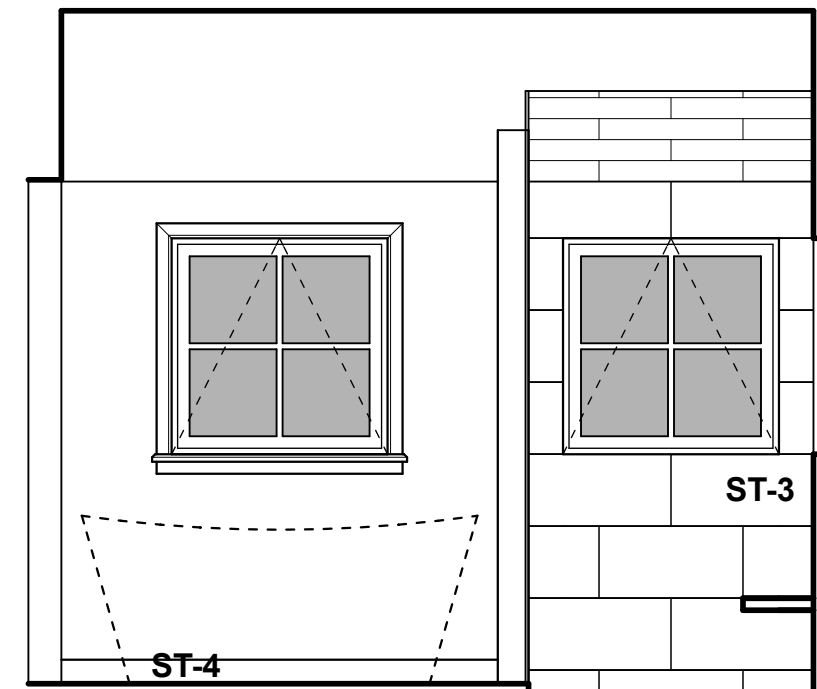

2 Master Shower / North
Scale 3/8" = 1'-0"

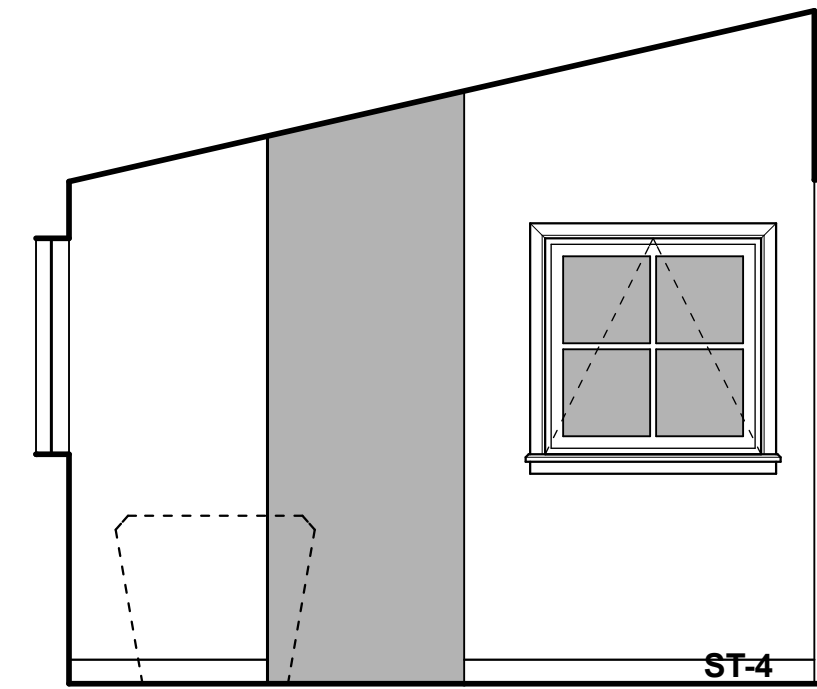

3 Master Bath / East
Scale 3/8" = 1'-0"

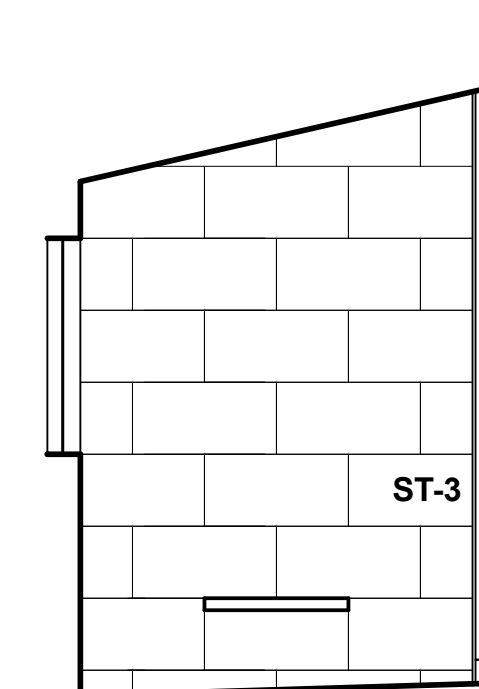

4 Master Shower / East
Scale 3/8" = 1'-0"

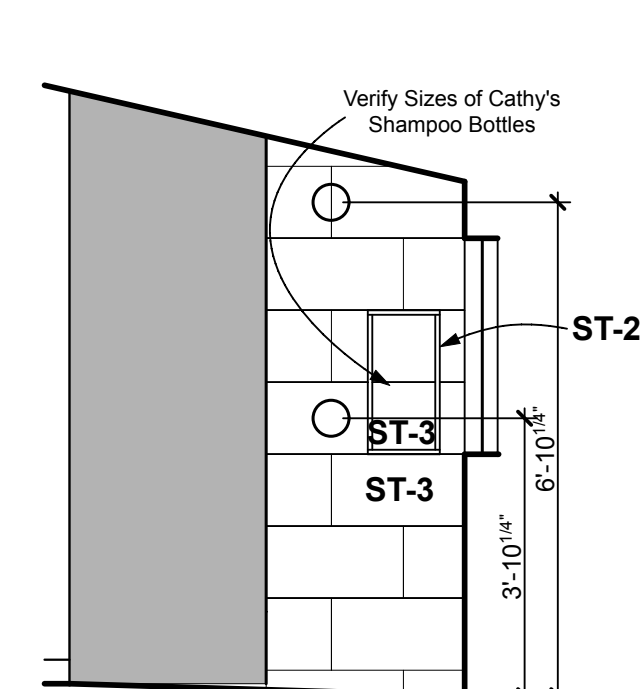

5 Master Shower / West
Scale 3/8" = 1'-0"

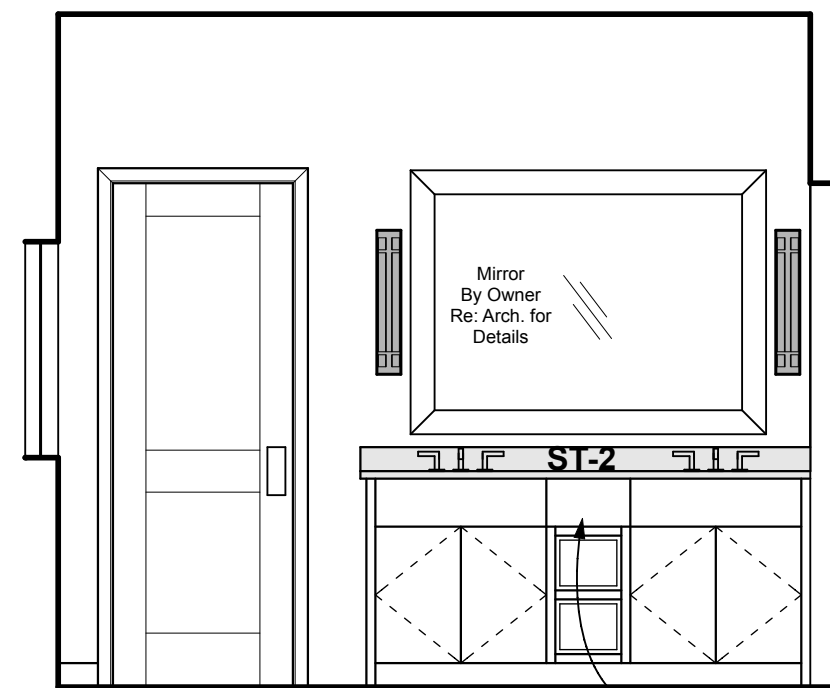

6 Master Bath / South
Scale 3/8" = 1'-0"

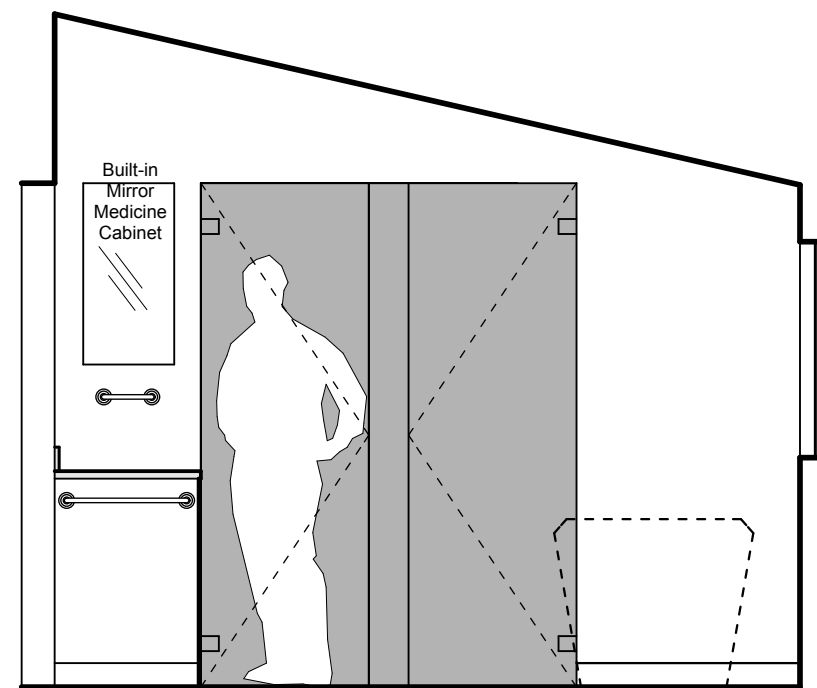

7 Master Bath / West
Scale 3/8" = 1'-0"

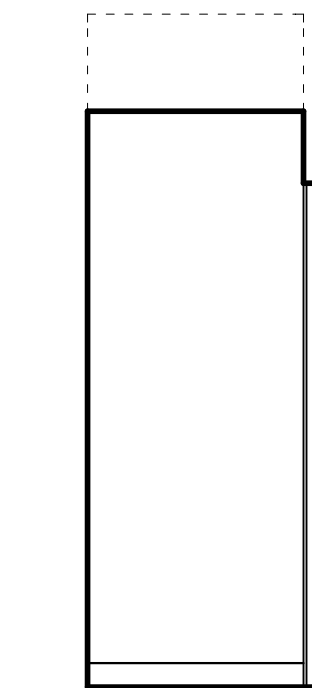

8 Master W.C. / North
Scale 3/8" = 1'-0"

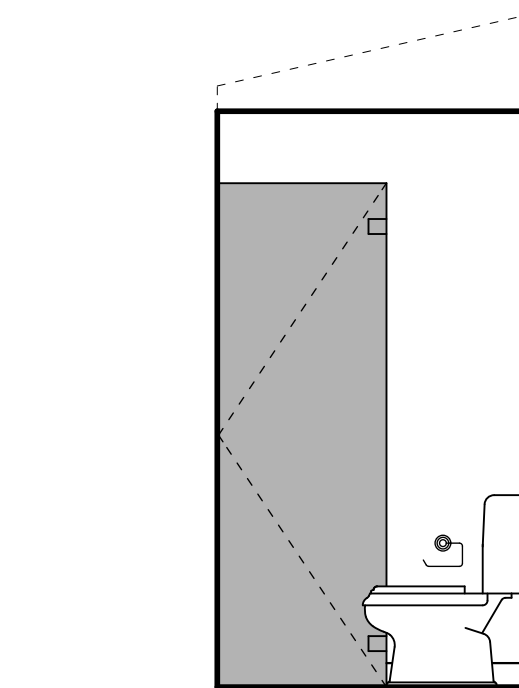

9 Master W.C. / East
Scale 3/8" = 1'-0"

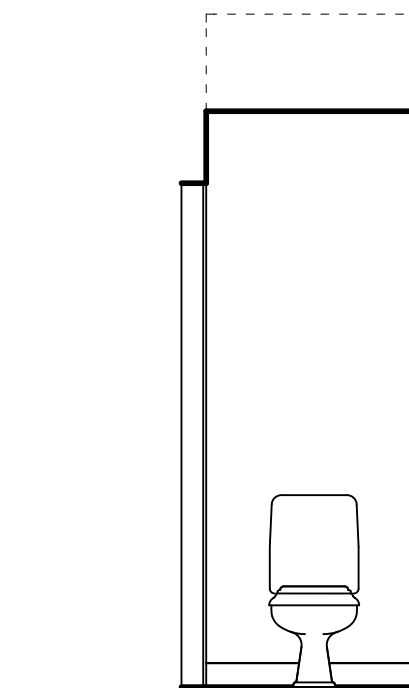

10 Master W.C. / South
Scale 3/8" = 1'-0"

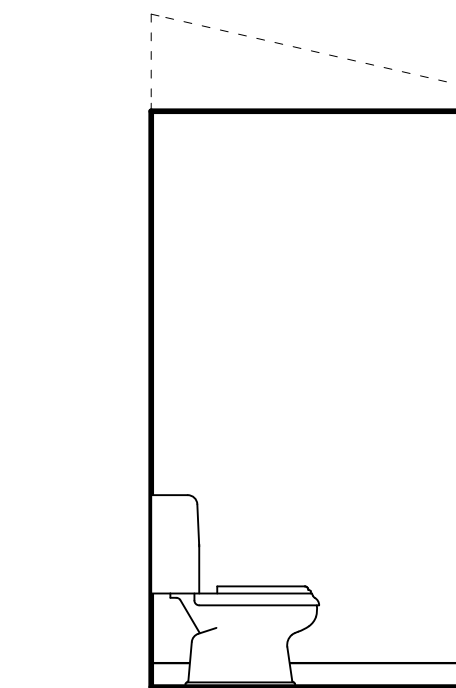

11 Master W.C. / West
Scale 3/8" = 1'-0"

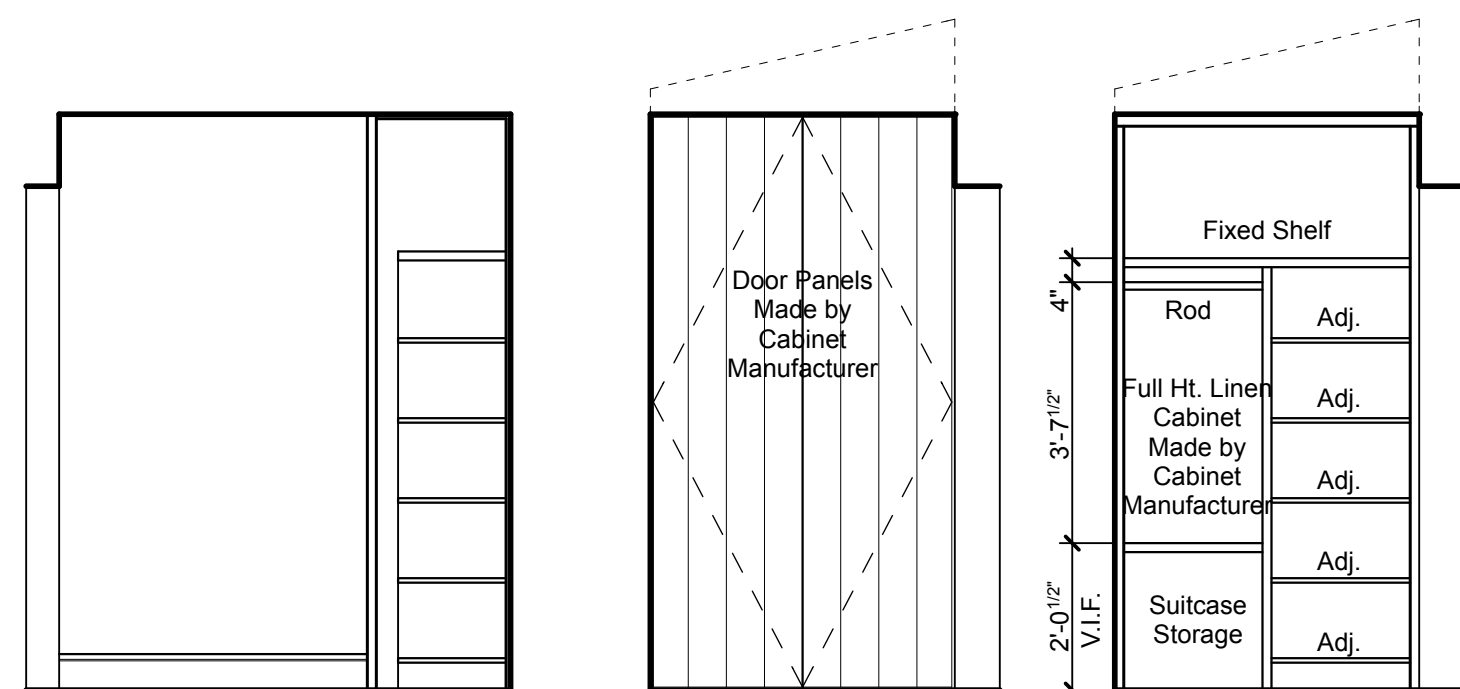

12 Master Entry / North
Scale 3/8" = 1'-0"

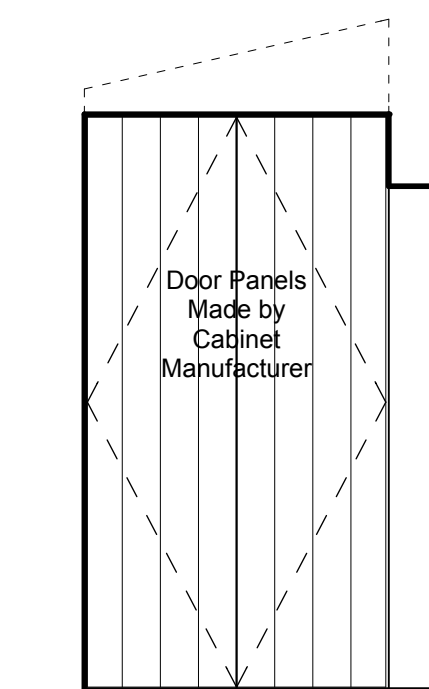

13 Master Entry / East
Scale 3/8" = 1'-0"

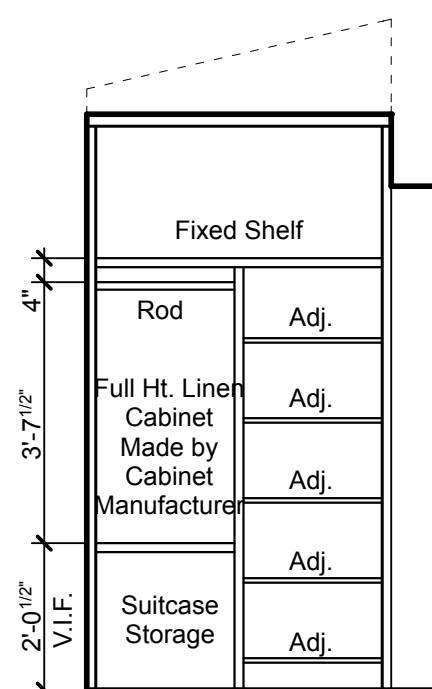

14 Linen / East
Scale 3/8" = 1'-0"

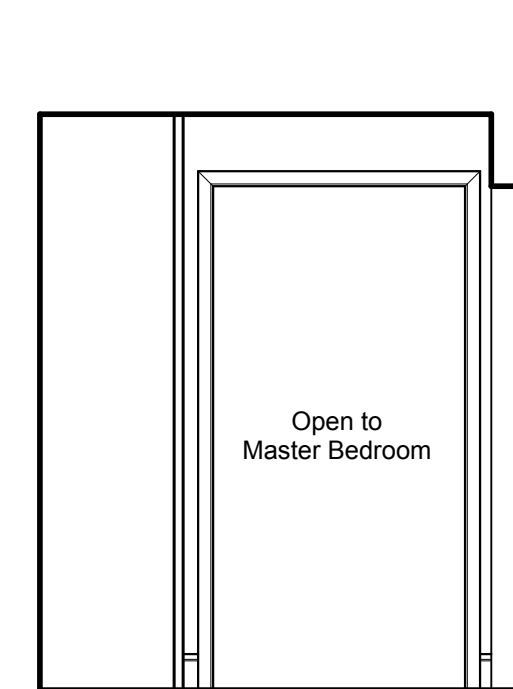

15 Master Entry / South
Scale 3/8" = 1'-0"

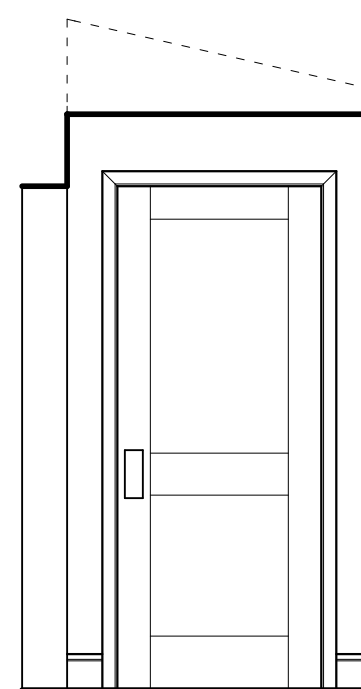

16 Master Entry / West
Scale 3/8" = 1'-0"

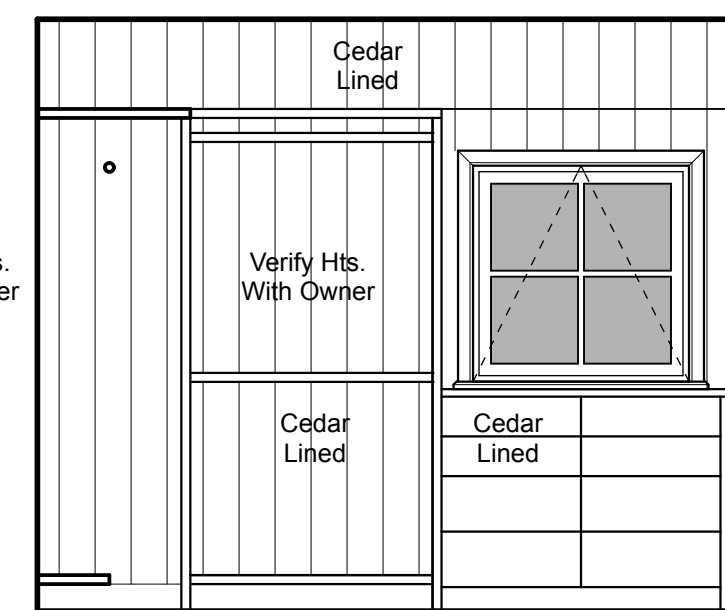

17 Master Closet / North
Scale 3/8" = 1'-0"

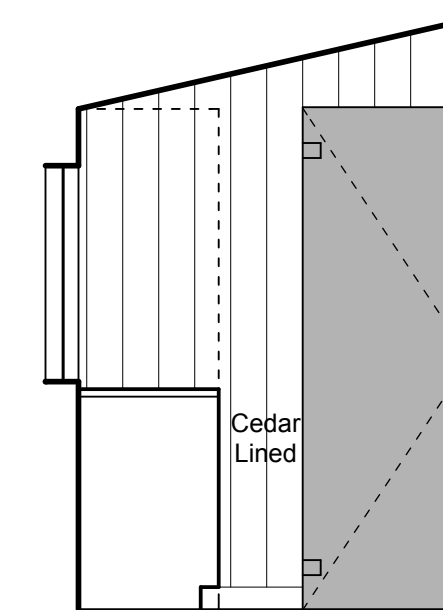

18 Master Closet / East
Scale 3/8" = 1'-0"

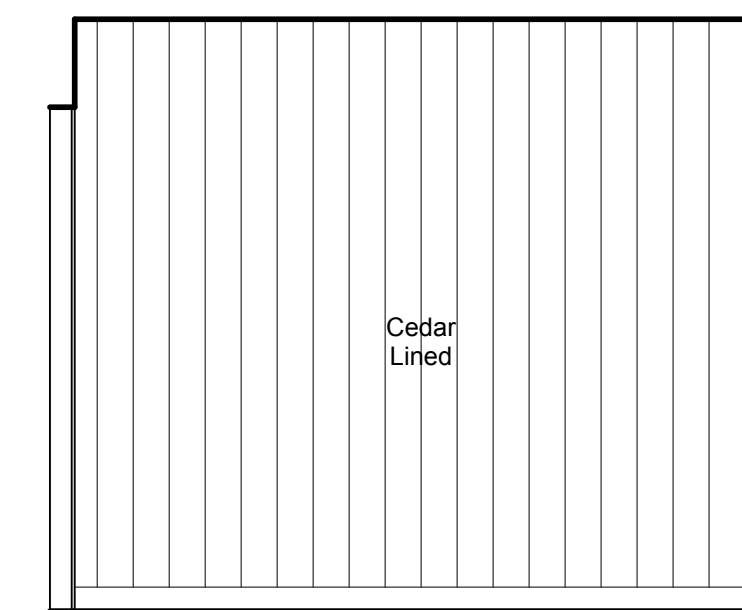

19 Master Closet / South
Scale 3/8" = 1'-0"

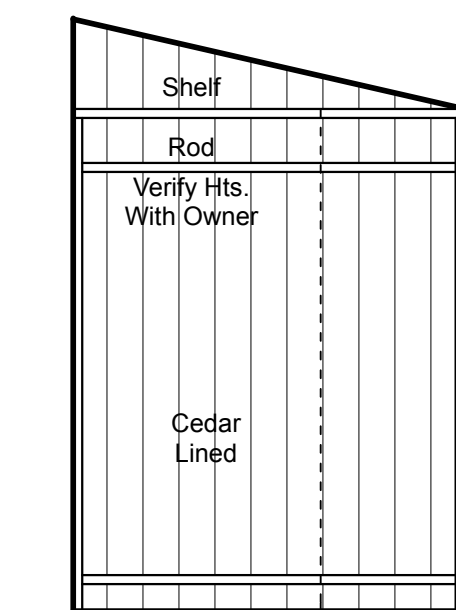

20 Master Closet / West
Scale 3/8" = 1'-0"

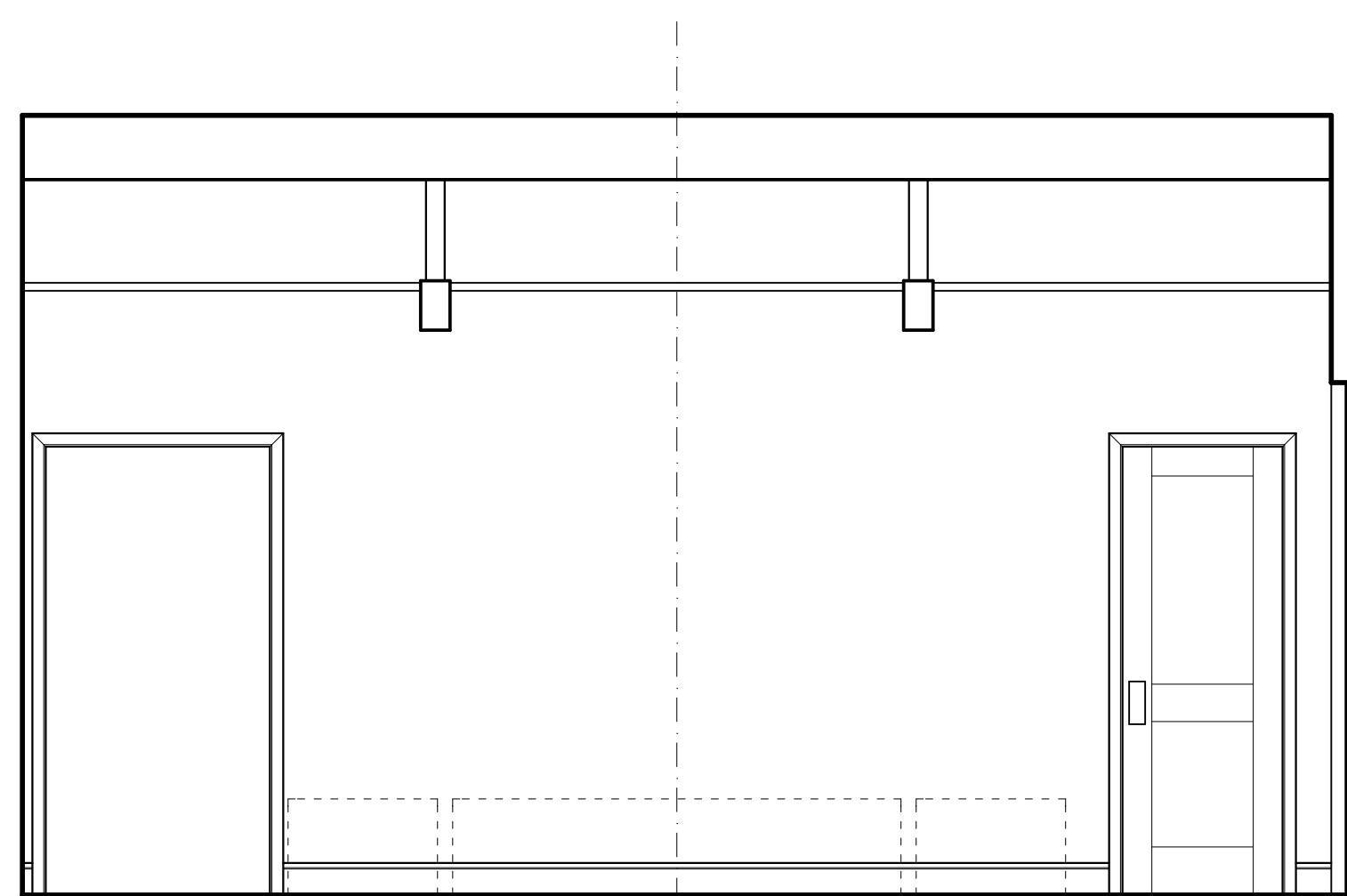

21 Master Bedroom / North
Scale 3/8" = 1'-0"

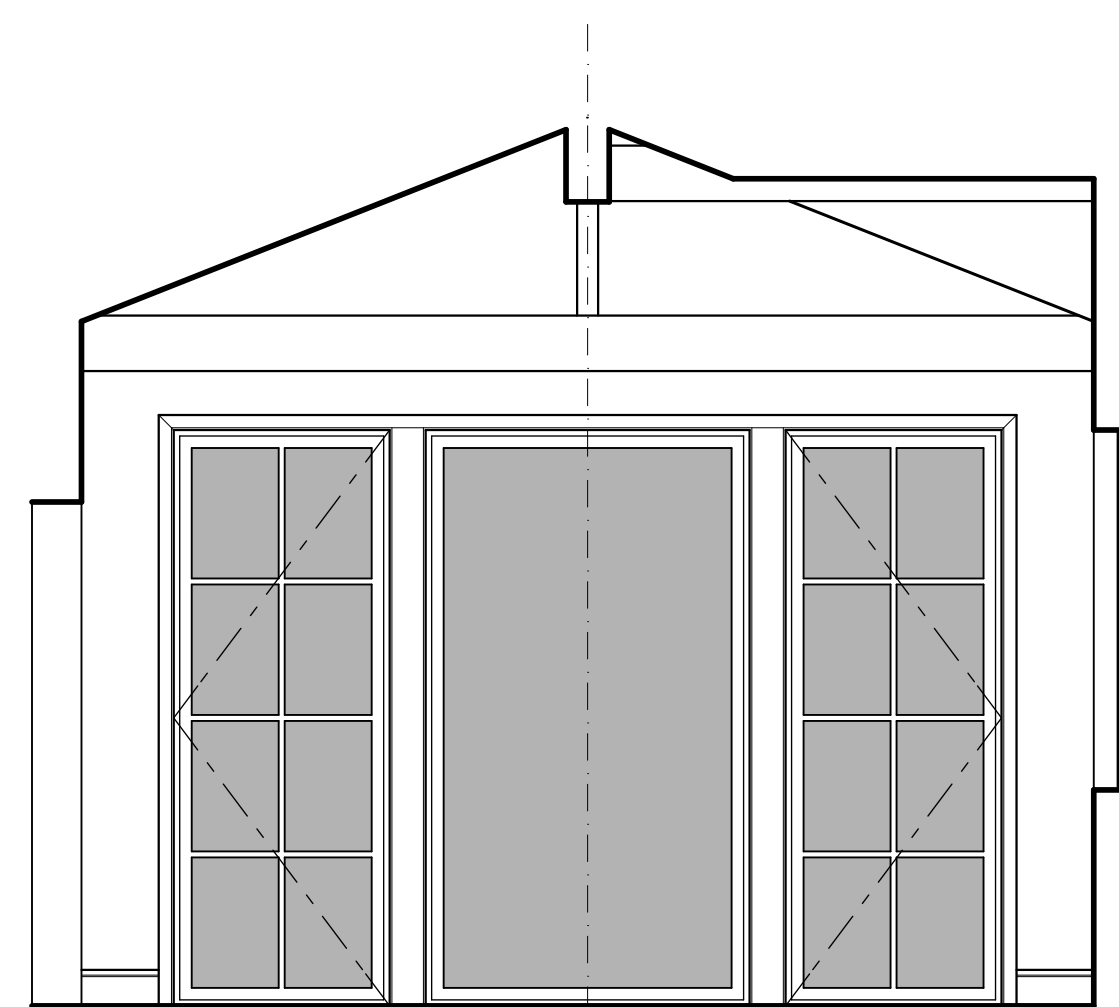

22 Master Bedroom / East
Scale 3/8" = 1'-0"

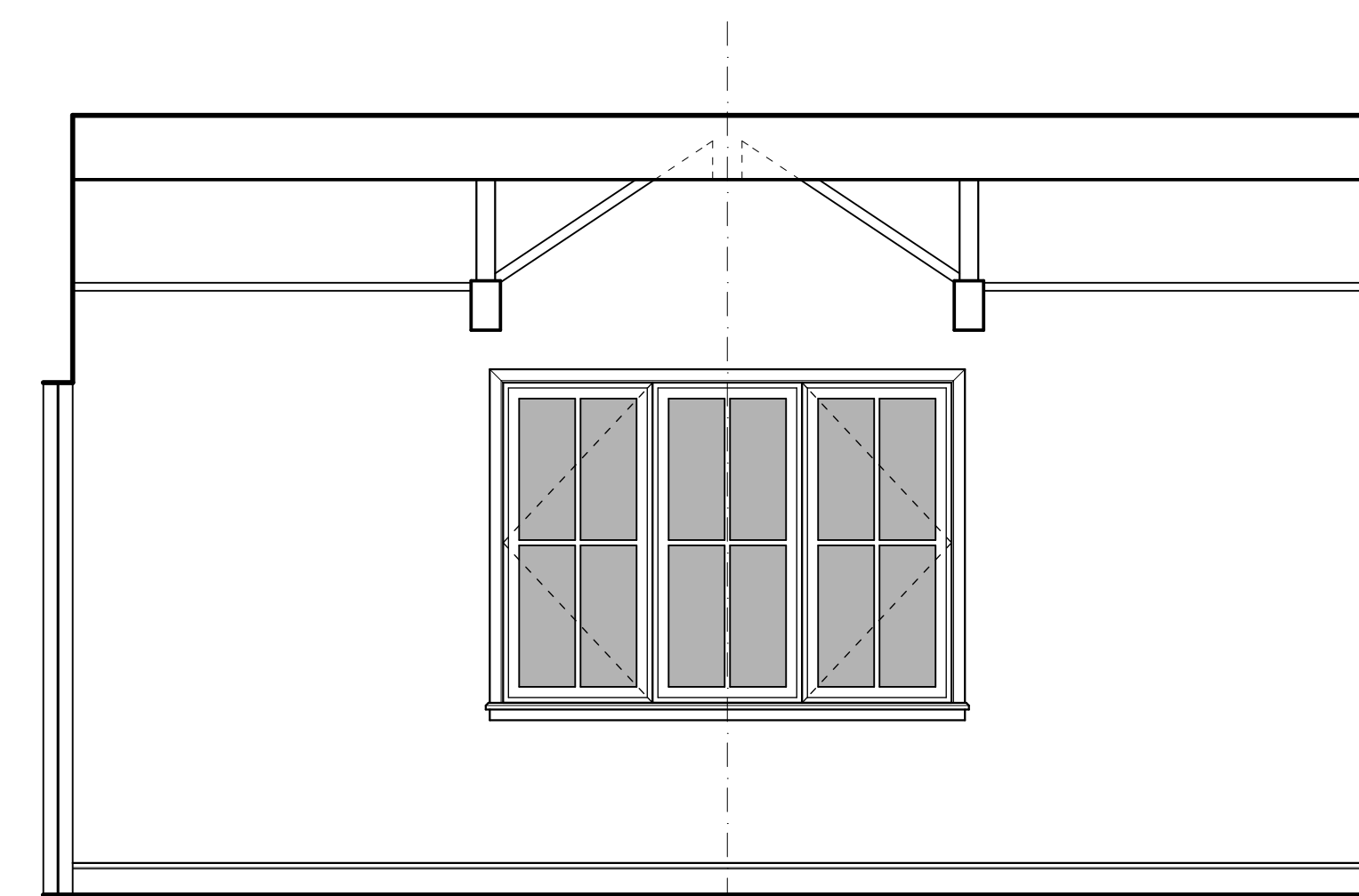

23 Master Bedroom / South
Scale 3/8" = 1'-0"

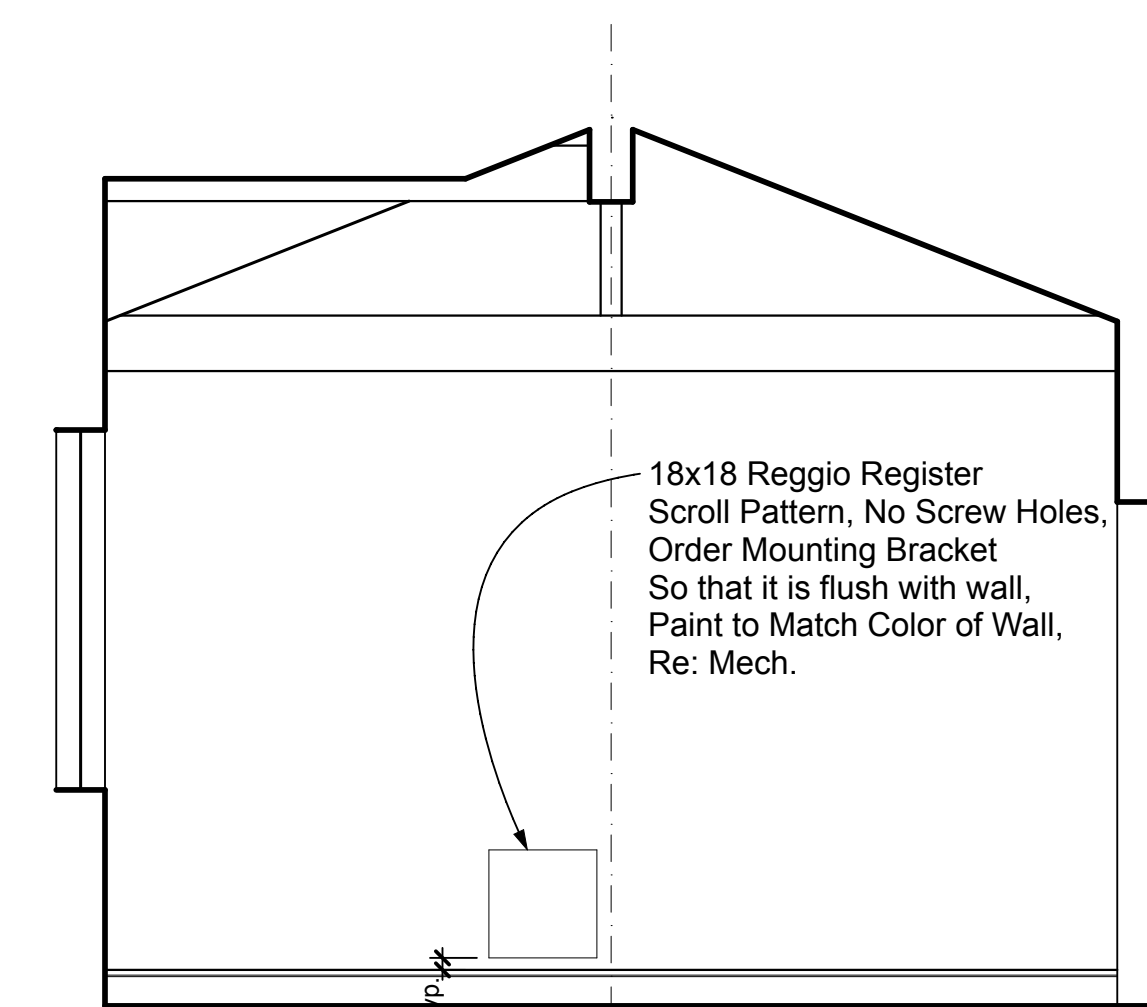

24 Master Bedroom / West
Scale 3/8" = 1'-0"